



Imaged Document Cover Sheet

The document following this cover sheet is an imaged document supplied by LANDATA®, Secure Electronic Registries Victoria.

Document Type	Plan
Document Identification	PS404789Y
Number of Pages (excluding this cover sheet)	2
Document Assembled	23/11/2023 16:19

Copyright and disclaimer notice:

© State of Victoria. This publication is copyright. No part may be reproduced by any process except in accordance with the provisions of the Copyright Act 1968 (Cth) and for the purposes of Section 32 of the Sale of Land Act 1962 or pursuant to a written agreement. The information is only valid at the time and in the form obtained from the LANDATA® System. None of the State of Victoria, LANDATA®, Secure Electronic Registries Victoria Pty Ltd (ABN 86 627 986 396) as trustee for the Secure Electronic Registries Victoria Trust (ABN 83 206 746 897) accept responsibility for any subsequent release, publication or reproduction of the information.

The document is invalid if this cover sheet is removed or altered.

**APPROVED DEVELOPMENT PLAN
PLANNING AND ENVIRONMENT ACT 1987
WELLINGTON PLANNING SCHEME
Clause 43.04 Schedule 1**

DP NAME: Licola Road East

**DATE: 2 August 2024
SIGNED: Miriam Turner
OFFICER TITLE: Strategic Planner**

(Page: 1 of 3)

PLAN OF SUBDIVISION	STAGE No. <hr/>	LTO USE ONLY EDITION 1	PLAN NUMBER PS 404789 Y
----------------------------	--------------------	----------------------------------	-----------------------------------

LOCATION OF LAND

PARISH: TINAMBA

TOWNSHIP: HEYFIELD

SECTION: B

CROWN ALLOTMENT: 7

CROWN PORTION: _____

LTO BASE RECORD: DCMB
TITLE REFERENCES: C./G. VOL. 3293 FOL. 432.

LAST PLAN REFERENCE/S: _____

POSTAL ADDRESS: MUSTONS LANE
(At time of subdivision) HEYFIELD VIC. 3858

AMG Co-ordinates (of approx centre of land in plan) E 480 750 N 5 797 150 ZONE: 55

COUNCIL CERTIFICATION AND ENDORSEMENT

COUNCIL NAME: WELLINGTON SHIRE COUNCIL REF: 269/96

1. This plan is certified under Section 6 of the Subdivision Act 1988. —

2. This plan is certified under Section 11(7) of the Subdivision Act 1988.
Date of original certification under Section 6. 22 / 10 / 96

3. This is a statement of compliance issued under Section 21 of the Subdivision Act 1988. —

OPEN SPACE

(i) A requirement for public open space under Section 18 of the Subdivision Act 1988 ~~has~~ has not been made.

(ii) The requirement has been satisfied. _____

(iii) The requirement is to be satisfied in Stage _____

— Council Delegate —
— Council Seal —
Date _____

Re-certified under Section 11(7) of the Subdivision Act 1988
Council Delegate
— Council Seal —
Date 3 / 6 / 97

VESTING OF ROADS AND/OR RESERVES

IDENTIFIER	COUNCIL/BODY/PERSON
NIL	NIL

NOTATIONS

STAGING This ~~is~~ is not a staged subdivision.
Planning permit No. _____

DEPTH LIMITATION
15.24 METRES BELOW THE SURFACE.

SURVEY THIS PLAN ~~IS~~ IS NOT BASED ON SURVEY
THIS SURVEY HAS BEEN CONNECTED TO PERMANENT MARKS No(s) _____
IN PROCLAIMED SURVEY AREA No. _____

EASEMENT INFORMATION				
LEGEND	A - Appurtenant Easement	E - Encumbering Easement	R - Encumbering Easement (Road)	
EASEMENTS UNDER SECTION 12(2) OF THE SUBDIVISION ACT 1988 APPLY TO THE LAND HEREIN.				
Easement Reference	Purpose	Width (Metres)	Origin	Land Benefited/In Favour Of
E-1	POWER LINE	SEE DIAG.	THIS PLAN — SECTION 44 OF THE ELECTRICITY INDUSTRY ACT 1993	ELECTRICITY SERVICES VICTORIA

LTO USE ONLY

STATEMENT OF COMPLIANCE/ EXEMPTION STATEMENT

RECEIVED

DATE 20 / 11 / 97

LTO USE ONLY

PLAN REGISTERED
TIME 9.50 (AM)
DATE 24 / 11 / 97

[Redacted Signature]

Assistant Registrar of Titles

SHEET 1 OF 2 SHEETS

LICENSED SURVEYOR (PRINT) [Redacted]

SIGNATURE _____ DATE 2 / 9 / 96

REF 96120 VERSION 3

DATE 3 / 6 / 97

COUNCIL DELEGATE SIGNATURE

ORIGINAL SHEET SIZE A3

PLAN OF SUBDIVISION

PLAN NUMBER
PS 404789 Y

STAGE No.
/

MUSTONS LANE

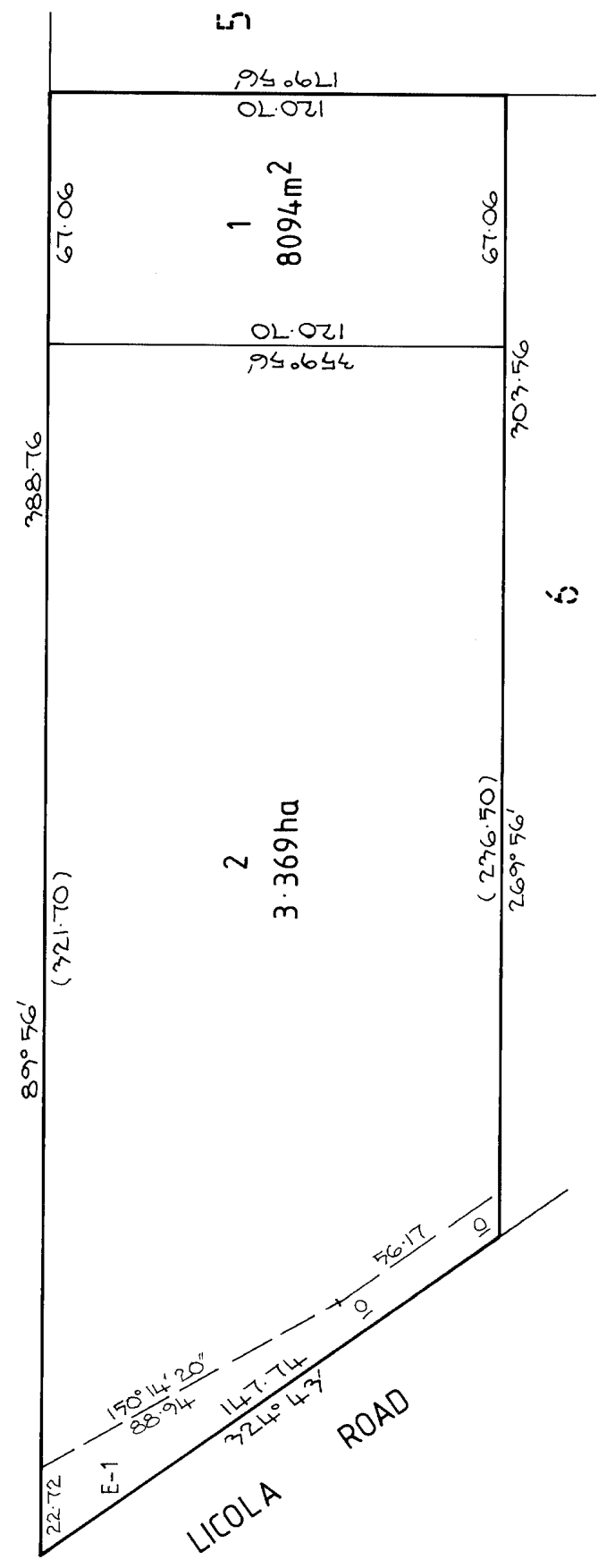

SHEET 2 OF 2 SHEETS

DATE / /

COUNCIL DELEGATE SIGNATURE

LICENSED SURVEYOR (PRINT)

SIGNATURE

REF **96120**

DATE **2 / 9 / 96**

VERSION **3**

ORIGINAL SCALE SHEET SIZE

1:1250 A3

